

LIBERTY HIGH SCHOOL

2017-2018

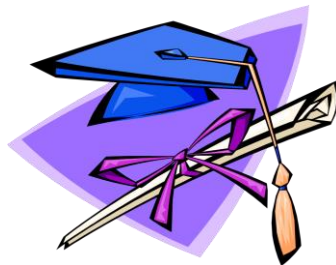

LOCAL SCHOLARSHIP APPLICATION

**Applications must be turned into the
College & Career Center**

On or before Friday, February 2nd @ 4pm.

**Applications turned in after the deadline date or
incomplete applications will not be considered.**

Liberty High School
Scholarship Instructions

Please read through all the instructions prior to completing.

1. Application:

- a. Application should be completed to the best of your knowledge. All areas are required unless noted as optional.

2. Scholarship Selection List:

- a. Click to fill in the box next to each scholarship that you qualify for on pages 8 & 9. Choose as many as you are eligible for. See Criteria Document for full description, eligibility requirements and essays if applicable.
3. Be sure to include a copy of your **FAFSA Confirmation** page showing your EFC with your completed packet.

4. Essays:

- a. Are noted next to the scholarship list in the full description document. (Criteria Document)
- b. Full name of student and scholarship name, should be clearly marked on all pages of each essay in the top right hand side of the page.

5. Resume/Activity Sheet:

- a. Include a list of your High School achievements, Clubs, Sports and all other activities that you have done for the past 4 years. (Please see example on the Career Center Webpage <https://ca01001129.schoolwires.net/> for ideas.)

In addition to this application, please attach the following items for each scholarship you are applying for:

1. One Evaluation from a community member
2. Personal statement (1 page double spaced)
3. FAFSA Confirmation Page with EFC
4. Transcript (unofficial)
5. Activity Sheet/Resume (See example in Career Center or Career Center Webpage)
6. Additional essays
 - a. **BOTH** Committee Scholarship Packets should have ALL Essays (Personal Statement, Supplemental Essay if required & One Copy of Each DONOR Essay Written) & Committee Scholarship Checklist
 - b. Each Donor Scholarship Packet should only include the Personal Statement & Specific Scholarship Essay if required.

**Liberty High School
2018 Scholarship Application**

Scholarship Packet:

Committee _____ **Donor** _____

Name of Scholarship if Donor Packet: _____

(Please leave this line blank & fill in the name of the scholarship after you make copies)

Name of Student: _____ ID#: _____

Student's Information:

Address: _____

City: _____ State _____ Zip: _____

Home phone (____) _____ Cell phone (____) _____

Email Address: _____

Are you currently working? _____ If yes, how many hours per week? _____

Company's Name: _____

If employed is anyone dependent on your present income? _____ Yes _____ No

Do you plan on working while attending college? _____ How many hours? _____

Have you applied for the **Free Application for Federal Student Aid (FAFSA)**? _____ Yes _____ No

If yes, **Please attach FAFSA Confirmation page.**

If no, why not? _____

Please list any **other financial support** you may receive (scholarships, grants and savings) towards your post high educational expenses:

Optional Information:

1. _____ U.S. Citizen _____ Permanent Resident _____ Alien Resident

2. **Mark your ethnic background:** _____ Caucasian _____ African-American _____ Hispanic _____ Filipino
_____ Pacific Islander _____ Asian _____ American Indian _____ Eastern Indian Other: _____

3. **Please list any organizations or clubs in which your parents are members. (i.e.: Kiwanis, Rotary, Lions, American Legion)**

4. **Are you first generation college student?** _____ Yes _____ No

(If either of your parents has not attended college, then you are considered first generation)

Student Name: _____

Note any extenuating circumstances which may have burdened the family financially:

List colleges/universities, which you have applied to:

College Name	City	State	Total Annual Cost	Accepted (Y/N)

What is your planned major? _____

What are your career objectives?

Supplemental Criteria

Student Name: _____

The following information will be used by the committee to determine which scholarships you may be eligible to receive. Please read the list carefully and answer the questions to the best of your ability.

- 1. Did you participate in the Liberty High School Music, Drama or Performing Arts Program? __Yes __No
- 2. Did you participate in the Liberty High School Rally Squad? ___Yes ___No
If Yes, # of years_____
- 3. Did you participate in the Liberty High School Dance Team? ___Yes ___No
If Yes, # of years_____
- 4. Are either of your parents a member of California School Employee Association? (CSEA) ___Yes ___No
If Yes, Name of site _____
- 5. Have you played a varsity sport at Liberty High School? ___Yes ___No
- 6. Have you ever been a Rotary Student of the Quarter? ___Yes ___No
If Yes, QTR_____ Year_____
- 7. Have you ever been or are you an officer of the Interact Club? ___Yes ___No
If yes, what office _____ Year _____
- 8. LHS Academy: ___ PADA (Public Art & Design Academy) ___ BTA (Business Technology Academy)
___ HCA (Health Careers Academy) ___ TLC (Teaching & Learning Careers Academy)
- 9. CTE Pathways: ___ Ag & Natural Resources ___ Applied Technology
___ Business & Finance ___ Building Trades & Construction
___ Hospitality, Tourism, & Rec ___ Information & Communication Tech
___ Transportation

10. List all LOCAL schools that you attended; elementary through 8th grade.(Please list grades you attended each school) (i.e.: Edna Hill - 6th - 7th grade)

Elementary School_____ **Middle School**_____

Elementary School_____ **Middle School**_____

LHS Scholarship Essay(s)

**Everyone MUST submit the required Personal Statement outlined below.
All essays should be typed and double spaced. Student Name, ID Number and
Scholarship Name should be in Upper Right Corner of Essay**

Required Personal Statement

ALL applicants must submit a one-page essay (typed & double spaced) stating your goals and how your activities have made or will help you obtain this goal. Please also indicate other information about yourself not described above that will also be of help to both the Scholarship Committee and Donors for selection.

Signature Page:

I certify that all the information presented in this scholarship application is true and correct to the best of my knowledge. I understand that providing false information or misleading information will result in disqualification from the scholarship competition. I understand this information is confidential except for the purpose of scholarship applications.

Authority to release educational information:

LHS is granted permission to release educational information (application, transcript, attendance and teacher evaluations) to organizations for the purpose of applying for a scholarship.

Scholarship Acknowledgement:

Scholarships are subject to change at any time. Scholarships can be added or retracted at any point up until the scholarship awards night.

Students with dual high school enrollment:

“If an LUHSD Senior is attending multiple LUHSD schools (e.g., FHS & HHS), he/she can only submit a Local Scholarship Application to the high school that he/she will be graduating from. The only exception to this is if the student participates in a specialty program that offers a specialty scholarship (i.e., ROP program, etc.). If that scholarship is only offered at the student’s “non-graduating school,” he/she may apply for the specific scholarship at the secondary school, but not other site specific scholarships. For further clarification, please speak to the College & Career Center Coordinators.”

Student Signature _____

Date _____

Parent Signature _____

Date _____

LHS Scholarship Committee Scholarships – Two Packets Turned in
Complete packets will Include:

1. Completed Application
2. Personal Statement
3. Transcript
4. FAFSA Confirmation Page
5. Activity Sheet/Resume
6. **THIS** Committee Scholarship Checklist
7. Supplemental Essay if required By Committee Scholarship
8. One Copy of Each DONOR Essay Written (If Applicable)

Student Name: _____

<input type="checkbox"/> Advanced Placement Student Award	<input type="checkbox"/> LHS Class of 1989 & 1993
<input type="checkbox"/> Mildred Ballard Memorial	<input type="checkbox"/> LHS Class of 1991 & 1994
<input type="checkbox"/> Oliver K. Bascom Memorial Scholarship	<input type="checkbox"/> LHS Class of 1996
<input type="checkbox"/> Harry Belden Memorial Scholarship	<input type="checkbox"/> LHS Class of 1999
<input type="checkbox"/> Brentwood Art Society	<input type="checkbox"/> LHS Class of 2007
<input type="checkbox"/> Brentwood Dentistry Dental Group	<input type="checkbox"/> LHS Class of 2012
<input type="checkbox"/> Brentwood Men's Club Sebastian Ourthiage Memorial	<input type="checkbox"/> LHS Scholarship Committee
<input type="checkbox"/> Brentwood Pal	<input type="checkbox"/> LHS Science & Technology Award
<input type="checkbox"/> Brentwood Press	<input type="checkbox"/> LHS Student Champion Award
<input type="checkbox"/> College & Career Center	<input type="checkbox"/> LUHSD Education Foundation Scholarship
<input type="checkbox"/> Sandra Crawford Early Childhood Education	<input type="checkbox"/> LUHSD Memorial Fund
<input type="checkbox"/> CSEA Liberty Chapter #238	<input type="checkbox"/> M.A.P. Service Award
<input type="checkbox"/> Delta Advocacy Foundation Bob Smith Memorial	<input type="checkbox"/> Dr. Sloan McDonald and Dr. Roberto Deloso
<input type="checkbox"/> Merse DeVera Memorial Sports	<input type="checkbox"/> Tom Milan Memorial
<input type="checkbox"/> Discovery Bay Corvettes	<input type="checkbox"/> Vernon and Marguerite Noble Memorial Scholarship
<input type="checkbox"/> E.A.P. Business	<input type="checkbox"/> Oakley Women's Club
<input type="checkbox"/> Graves' Brothers Memorial	<input type="checkbox"/> Yolanda Pena-Mendrek
<input type="checkbox"/> Darren R. Hansen	<input type="checkbox"/> Herb Scott Memorial
<input type="checkbox"/> LHS Class of 1978	<input type="checkbox"/> Coach Taylor Memorial Baseball
<input type="checkbox"/> LHS Class of 1986	<input type="checkbox"/> Kane C. Thompson Memorial

LHS Donor Scholarships – One Packet for EACH Scholarship Applied

Complete packets will Include:

1. Completed Application
2. Personal Statement
3. Transcript
4. FAFSA Confirmation Page
5. Activity Sheet/Resume
6. Supplemental Essay if required

Student Name: _____

<input type="checkbox"/> American Legion Riders District 9 Mits Ideishi Memorial Scholarship	<input type="checkbox"/> Jones-Sarmento Family Music Appreciation Award
<input type="checkbox"/> John, Evelyn & Tiny Bettencourt Agriculture Scholarship	<input type="checkbox"/> Knightsen Community
<input type="checkbox"/> Ernie M. Borbon Memorial	<input type="checkbox"/> Knightsen CSEA Chapter #883
<input type="checkbox"/> Brentwood Elementary Parents Club	<input type="checkbox"/> Knightsen Opportunity
<input type="checkbox"/> Brentwood Lions Club Charles Weeks Ag Award	<input type="checkbox"/> Knightsen Parent-Teacher Club
<input type="checkbox"/> Brentwood Lions Club Pat Callaghan Science Award	<input type="checkbox"/> LHS Athletic Booster Award
<input type="checkbox"/> Brentwood Lions Club The Lions Club of Brentwood Scholarship	<input type="checkbox"/> LHS Cheer
<input type="checkbox"/> Brentwood Rotary Club	<input type="checkbox"/> LHS Dance Team
<input type="checkbox"/> Brentwood Teachers Association	<input type="checkbox"/> LHS Latinos Unidos Club
<input type="checkbox"/> Brentwood Theatre Group	<input type="checkbox"/> LHS Mr. Liberty Scholarship
<input type="checkbox"/> Brentwood Women's Nine Tees	<input type="checkbox"/> LHS Parents Club
<input type="checkbox"/> Bright Future	<input type="checkbox"/> LHS Wrestling
<input type="checkbox"/> William B. Bristow	<input type="checkbox"/> LHS Yearbook Scholarship
<input type="checkbox"/> Byron Union Teacher's Association	<input type="checkbox"/> Jerry Lilley Memorial Athletic
<input type="checkbox"/> California Scholarship Federation	<input type="checkbox"/> Russell Allen Lockwood for Progression
<input type="checkbox"/> Nick Castle Memorial	<input type="checkbox"/> Sgt. Scott Lunger Memorial Scholarship
<input type="checkbox"/> Dean Christianson Memorial	<input type="checkbox"/> Isaac Montanez Family
<input type="checkbox"/> Edward and Elizabeth Conner Foundation	<input type="checkbox"/> National Honor Society
<input type="checkbox"/> William H. Connor Scholarship	<input type="checkbox"/> Ron Nunn KC Club Scholarship
<input type="checkbox"/> Delta Wrestling	<input type="checkbox"/> PADA Scholarship
<input type="checkbox"/> Discovery Bay Lions Club	<input type="checkbox"/> Todd Anthony Perea Film & Digital Media
<input type="checkbox"/> EDYSL East Diablo Youth Soccer League	<input type="checkbox"/> Ivy Richardson Scholarship
<input type="checkbox"/> Excelsior PTSA	<input type="checkbox"/> Kayla Shepard Giving Back Memorial
<input type="checkbox"/> Fancey Family Scholarship	<input type="checkbox"/> Harry & Gino Simoni Memorial Scholarship
<input type="checkbox"/> Future Innovators	<input type="checkbox"/> Stuart Music
<input type="checkbox"/> Garin School Alumni	<input type="checkbox"/> Jonathan, Jake & Jordan Tickner Family
<input type="checkbox"/> Olga Ghilarducci Memorial	<input type="checkbox"/> Volunteer Parents of the Arts Club
<input type="checkbox"/> John Allen Hancock Memorial Wrestling	<input type="checkbox"/> Watson Family Scholarship

Student Report: Students please print a TOTAL of 3 reports, 2 MUST be from Teachers.

Teacher Report

Applicant's Name: _____

Educational and Career Goal: _____

Teacher's Name given to: _____

Subject Taught: _____

The above student is an applicant for a scholarship. To assist the Scholarship Committee in its appraisal of the applicant, your cooperation is requested in providing the following evaluation:

QUESTIONS	YES	NO	NO COMMENT	N/A
1. Has the applicant maintained at all times a definite and sincere interest in his/her studies?				
2. Has the applicant been an active leader in some classroom or extra-curricular activity under your supervision?				
3. Did the extra-curricular activities interfere with the applicant's studies?				
4. Do you recommend the applicant for a scholarship?				
5. Do you think the applicant will be successful in college?				

Please explain your answer to question 5: _____

6. Personal rating of the applicant:

CHARACTERISTICS	BELOW AVERAGE			AVERAGE			GOOD			OUTSTANDING		
INTELLIGENCE												
PERSONALITY												
LEADERSHIP												
CITIZENSHIP												
EFFORT												

Please comment on any information you have which may help the committee make a wise choice. Include information about motivation, financial need, goals, etc.: _____

TEACHERS: Please complete this form to assist in providing a deeper understanding of the student and return to the College & Career Center by February 2, 2018.

Student Report: Students please print a TOTAL of 3 reports, 2 MUST be from Teachers.

Teacher Report

Applicant's Name: _____

Educational and Career Goal: _____

Teacher's Name given to: _____

Subject Taught: _____

The above student is an applicant for a scholarship. To assist the Scholarship Committee in its appraisal of the applicant, your cooperation is requested in providing the following evaluation:

QUESTIONS	YES	NO	NO COMMENT	N/A
1. Has the applicant maintained at all times a definite and sincere interest in his/her studies?				
2. Has the applicant been an active leader in some classroom or extra-curricular activity under your supervision?				
3. Did the extra-curricular activities interfere with the applicant's studies?				
4. Do you recommend the applicant for a scholarship?				
5. Do you think the applicant will be successful in college?				

Please explain your answer to question 5: _____

6. Personal rating of the applicant:

CHARACTERISTICS	BELOW AVERAGE			AVERAGE			GOOD			OUTSTANDING		
INTELLIGENCE												
PERSONALITY												
LEADERSHIP												
CITIZENSHIP												
EFFORT												

Please comment on any information you have which may help the committee make a wise choice. Include information About motivation, financial need, goals, etc.: _____

TEACHERS: Please complete this form to assist in providing a deeper understanding of the student and return to the College & Career Center by February 2, 2018.

Community Member Report

Applicant's Name: _____

Educational and Career Goal: _____

Community member's name given to: _____

Relationship to student: _____

The above student is an applicant for a scholarship. To assist the Scholarship Committee in its appraisal of the applicant, your cooperation is requested in providing the following evaluation:

QUESTIONS	YES	NO	NO COMMENT	N/A
1. Has the applicant maintained at all times a definite and sincere interest in his/her studies?				
2. Has the applicant been an active leader in some classroom or extra-curricular activity under your supervision?				
3. Did the extra-curricular activities interfere with the applicant's studies?				
4. Do you recommend the applicant for a scholarship?				
5. Do you think the applicant will be successful in college?				

Please explain your answer to question 5: _____

6. Personal rating of the applicant:

CHARACTERISTICS	BELOW AVERAGE			AVERAGE			GOOD			OUTSTANDING		
INTELLIGENCE												
PERSONALITY												
LEADERSHIP												
CITIZENSHIP												
EFFORT												

Please comment on any information you have which may help the committee make a wise choice. Include information about motivation, financial need, goals, etc.: _____

Community member: Please complete this form to assist in providing a deeper understanding of the student and return to the student by February 2, 2018.

LHS Committee Scholarships

If applying for any Committee Scholarships, please submit TWO (2) Complete Packets with Personal Statement & ALL requirements

Scholarship * Scholarships are subject to change	Criteria
Advanced Placement Student Award	Most AP classes taken successfully
Mildred Ballard Memorial	Seeking a career in education
Oliver K. Bascom Memorial Scholarship	This is a writing award, honoring a past LHS English teacher. Committee chooses from the essays that are submitted. Please see College & Career Center to pick up detailed instructions for essay/writing submission.
Harry Belden Memorial Scholarship	Minimum GPA- 2.75 Majoring in ANY Agriculture Profession. Going on to a 2 or 4 year college. i.e.: Forestry, Vet Science, Animal Husbandry, and Ag Business- All are ok.
Brentwood Art Society	Arts Field-Theater, Visual Arts, Dance, Music. 2 or 4 year college ok. OR Arts based training program/institute. Recommendation by teacher of appropriate arts field.
Brentwood Dentistry Dental Group	GPA 3.75, Major: Science, 2 or 4year college ok.
Brentwood Men's Club Sebastian Ourthiage Memorial	3.0 Average, planning to attend full time 4 year college
Brentwood Pal	Despite obstacles, student has prevailed. Going into Law Enforcement.
Brentwood Press	Continuing education in journalism or mass communications or studied journalism/school newspaper in high school or involved in the advertising/marketing side of the school's newspaper.
College & Career Center	Min. GPA 3.0. Used College & Career Center resources extensively. Attended workshops, seminars and presentations hosted by College & Career Center.
Sandra Crawford Early Childhood Education Essay Required	GPA: 3.25, Major: Early Childhood Education, 2 or 4 year ok. Essay: Write a one page essay on: Why you are choosing to major in early childhood education?
CSEA Liberty Chapter #238	Student must be a dependent of a CSEA member. Cannot be a grandparent unless legal guardian.
Delta Advocacy Foundation Bob Smith Memorial Essay required	Student who has overcome severe adversity and still made the grades while planning to continue their education. Essay: Write a one page essay on: How have you overcome severe or substantial adversity in your life?
Merse DeVera Memorial Sports	GPA Minimum 2.0 or better, ATHLETES: one boy, one girl, financial need, any sport ok. Not available to cheerleaders

Discovery Bay Corvettes	Student must have participated in the Auto shop classes or program
E.A.P. Business	Excelled in high school business courses, BUSINESS MAJOR.
Graves' Brothers Memorial	Scholastic achievement as needed to qualify for state college or UC. Superior citizenship and active in school activities.
Darren R. Hansen	Major in safety engineering, computer science or music. USC preferred. No financial need.
LHS Class of 1978	Student activities and citizenship.
LHS Class of 1986	Student activities and citizenship.
LHS Class of 1989 & 1993	Student activities and citizenship.
LHS Class of 1991 & 1994	Student activities and citizenship.
LHS Class of 1996	Student activities and citizenship.
LHS Class of 1999	Student activities and citizenship.
LHS Class of 2007	Student activities and citizenship.
LHS Class of 2012	Single Parent/Guardian Family-financial need, GPA-3.0. any continuing education ok
LHS Scholarship Committee	Academic achievement, citizenship, school activities. Not receiving other large scholarship(s)
LHS Science & Technology Award	High academic standing. High achievement in science and math. Intention to major in high tech or science field.
LHS Student Champion Award	Involved in ANY extracurricular activities available on campus, demonstrates outstanding citizenship & accomplishments in their extra-curricular activities
LUHSD Education Foundation Scholarship	Minimum GPA 3.0, Student must have performed regular community service to the school or the community and the service must be non- "leadership Class" based.
LUHSD Memorial Fund	Scholarship, citizenship, financial need and leadership.

M.A.P. Service Award	Financial need and very strong Community Service. Student has served community, school and fellow man.
Dr. Sloan M. McDonald and Dr. Roberto J. Deloso	GPA 3.5 and UNDER, Community Service, strong effort towards academic achievement.
Tom Milan Memorial	One scholarship each to the student(s) highest in academic standing (1 male, 1 female) in the senior class. General character & citizenship important along with participation in school. (Highest Academic Ranking)
Vernon and Marguerite Noble Memorial Scholarship Fund	Students planning to attend an accredited community college or four year college or university, A student who plans to attend a technical or business school may also be awarded a scholarship at the discretion of the committee. Awards will be based on scholarship, citizenship and need. This scholarship may be renewed for an additional year at the discretion of the scholarship committee. Scholarship recipient must claim the award within nineteen months after the award date, or the scholarship is forfeited.
Oakley Women's Club	Female Students MUST reside in Oakley
Yolanda Pena-Mendrek	Starting at a 2 year college, Minimum GPA 2.0, ELL Student-Spanish Speaker.
Herb Scott Memorial	Strong academic achievement, 3-yrs.of college prep math, citizenship & extracurricular activities, financial need, able to pursue and complete goals.
Coach Taylor Memorial Baseball	3.0 GPA, Baseball Player, 2 year, 4 year or Vocational college ok.
Kane C. Thompson Memorial	Congeniality Award, 2.0 GPA, School Spirit, Personality! Active in school activities.

LHS Donor Scholarships		Provide a Packet for each Scholarship you are applying for with Personal Statement & required essay if applicable.
Scholarship * Scholarships are subject to change	Criteria	
American Legion Riders District 9 Mits Ideishi Memorial Scholarship Essay Required	Student must have a minimum GPA of 3.0 and be a son or daughter of a Veteran. Any Major accepted, attending a 2 or 4 year University. Essay: Not to exceed 300 Words, if written please write legibly or typed is okay. Essay Topic: "As an American Citizen, What are your responsibilities to our Nation?"	
John, Evelyn & Tiny Bettencourt Agriculture Scholarship	2.6 Min. GPA. Must be enrolled in FFA & pursuing a career in Agriculture. Trade/Vocational school, 2 year college, 4 year college ALL ok. Looking for good moral character & reputation- excellent citizenship, extracurricular activities a plus. FFA advisor & 1 or 2 community members with Ag backgrounds to select winner.	
Ernie M. Borbon Memorial	Art Major, 2.5 GPA, Financial need.	
Brentwood Elementary Parents Club Essay Required	Brentwood Elementary alumni, Essay: 500 words containing: Years attended Brentwood Elementary, What you remember most and enjoyed while at Brentwood Elementary school, plans for the future, college of choice & degree you hope to get.	
Brentwood Lions Club Charles Weeks Ag Award	Must be enrolled in Agriculture class/classes during current/senior year. Considered an outstanding Agriculture student.	
Brentwood Lions Club Pat Callaghan Science Award	Student must be enrolled in Physical Science or Biological Science course (s) during current senior year. Considered an outstanding Science student.	
Brentwood Lions Club The Lions Club of Brentwood Scholarship	Community service based: Write a paragraph to half-page on "How have you created or fostered a spirit of understanding among people for humanitarian needs"	
Brentwood Rotary Club	Looking for: 1. Child of Rotarian, 2. Interact Club Officer, 3. Camp Royal Participant, 4. Rotary Student of the Quarter, Community Service, Leadership	
Brentwood Teachers Association	3.0 or above, Attending 2 or 4 yr. Must have attended Brentwood Union School District for at least 2 years (K-8) or be the child of a Brentwood Union School District Employee.	
Brentwood Theatre Group	Drama student- Donor helps to select. Major: Theater/Performing Arts, 2 or 4 year college ok. Minimum GPA 2.5	
Brentwood Women's Nine Tees	Female currently on golf team with lowest handicap, student going on to any type of continuing education.	

Bright Future	3.0 GPA, any major, 2 or 4 year college ok, Parents income below \$50,000.
William B. Bristow	Bristow Middle School graduate, 2.5 GPA, planning to attend ONLY 4 year college, community service or after school activities, letter of recommendation from Brentwood resident.
Byron Union Teacher's Association	GPA: Minimum 3.0, ANY Major, MUST have attended Excelsior Middle School 3 years and attended 4 out of 6 years at either Byron/ Discovery Bay elementary schools.
California Scholarship Federation	Student must have at least 4 or more semesters of membership in CSF, carried 3 college prep courses each year, active interest in improving surroundings through other organizations
Nick Castle Memorial Essay Required	GPA: Minimum 3.5, 4 year college only, Interest in public service or film helpful, demonstrated interest in Community Service, Essay: Minimum 800 word essay on: Think of what has inspired you to pursue your degree of choice. What specific examples have motivated you? What aspirations do you have for your future, both in college and your career? What lifetime goals have you set for yourself?
Dean Christianson Memorial	3.0 or Higher GPA, Planning on studying in the field of Drama/Theater
Edward and Elizabeth Conner Foundation Essay Required	Student MUST be starting at a community college with intent to transfer to 4-year university. Must file a FAFSA & Cal Grant Application. Must demonstrate Financial Need. MUST SHOW TRUE DESIRE AND A PLAN TO FINISH EDUCATION. GPA: Minimum 2.75 or higher. DONOR SELECTS FROM 6 APPLICANTS put forward by Scholarship Committee. If selected to top 6 applicants, student will interview with Conner Foundation Board members in May as part of final selection process. Required Essay: Must be starting at a 2 year community college with intent to transfer to a 4 year college. Write a one page essay on: Your educational and career goals with very specific examples of how you are going to attain those goals. Please provide details of the 2 year college you would like to start at, your college major, if you will be required to work part-time, the 4 year school you would like to transfer to, etc....
William H. Connor Scholarship Essay Required	CSU or UC bound. Submit copy of ACT or SAT scores from website with application, printed from website. DONOR SELECTS FROM 4 APPLICANTS put forward by Scholarship Committee. If selected to top 4 applicants, student will interview with Conner Foundation Board members in May as part of final selection process. Essay: Write a one page essay on: Your educational and career goals with very specific examples of how you are going to attain those goals.
Delta Wrestling	LHS wrestler, Delta Wrestling club member, 2.0 GPA.
Discovery Bay Lions Club	Graduate of Byron School Dist., Minimum 3.5 GPA, 2 or 4 year college ok, MUST live in Discovery Bay. Prefers family members to be in DB Lions Club

<p>EDYSL East Diablo Youth Soccer League Essay Required</p>	<p>Must have participated in EDYSL. Essay: Please write a 500 words or less essay on: <i>What lessons and or character traits did you learn through your involvement with organized soccer that can be applied to life beyond high school?</i> Also include the years and teams that you played for EDYSL. IE.: 2012-2013—Impact Girls U-16, 2013-2014-Impact Girls U-18, etc.</p>
<p>Excelsior PTSA Essay Required</p>	<p>MUST be an Excelsior Middle School alumni, Minimum 3.5 GPA or better. Essay: Write a one page essay on: <i>Your memories of Excelsior Middle School, your future plans and how your experiences at Excelsior Middle School helped you prepare for your future.</i></p>
<p>Fancey Family Scholarship Fund</p>	<p>Must attend a 2 or 4 year college, 3.25 GPA or above, Multi Extra Curricular Activities</p>
<p>Future Innovators Essay Required</p>	<p>Minimum GPA- 3.30, 2 or 4 year ok, an interest in Behavioral Sciences, Health Education, Public Health and or Policy, Emergency Medical Services, Environmental Health, Health Services Administration/Management, Global Health, Maternal & Child Health, Nutrition, Epidemiology, Public Health Practice. Essay: 2 page double spaced essay addressing the following; 1) Describe your background. 2) Describe your interest in one or more of the listed disciplines and why? 3) How do you plan to contribute to the foundation of public health?</p>
<p>Garin Alumni Scholarship Essay Required</p>	<p>Must be Garin School alumni. District Wide now. No Guarantee that it is a Liberty student. Essay: Submit a 250 word essay about <i>your experience at Garin and why you should be the recipient of the Garin Scholarship.</i> Optional: Have you volunteered or Interned at Garin? Who for, when, & what did you do?</p>
<p>Olga Ghilarducci Memorial</p>	<p>Sports participation, preferred student of Italian descent, maintain 2.5, attend community, technical or 4-yr. college.</p>
<p>John Allen Hancock Memorial Wrestling Essay Required</p>	<p>Wrestling two full years for Liberty High School, 2.0 - 3.5 GPA. Essay: Write a minimum one page - How has wrestling impacted your life?</p>
<p>Jones - Sarmento Family Music Appreciation Award</p>	<p>2 or 4 year college ok. Students who participated in Excelsior Middle School Musicals, continued to study music at Liberty and came back to work on the Excelsior Spring Musicals.</p>
<p>Knightsen Community</p>	<p>Minimum 2.0 - 3.5 GPA, Knightsen School graduate, lives in Knightsen community.</p>
<p>Knightsen CSEA Chapter #883</p>	<p>Minimum GPA: 3.0, Any major, Parent or Grandparent is or was union member of CSEA #883 at Knightsen. Graduate of Knightsen School.</p>
<p>Knightsen Opportunity</p>	<p>Knightsen graduates only</p>
<p>Knightsen Parent-Teacher Club</p>	<p>Knightsen School alumni, Lives in Knightsen Community.</p>

<p>LHS Athletic Booster Award Essay Required</p>	<p>1 Male. 1 Female Athlete. GPA 3.00. Must have received Varsity letter for 3 years in one sport or lettered in two different sports. Additional 10 hours of community service ideally in a youth sports program. Not available to cheerleaders. Essay: 500-1000 word essay on: How sports have contributed to your high school experience?</p>
<p>LHS Cheer</p>	<p>Min. cheerleader 4 yrs., min GPA 2.75, promotes school spirit, min. 3 yrs. cheer at LHS. Rally Squad Advisor to select.</p>
<p>LHS Dance Team</p>	<p>GPA 2.25. 2 or 4 year college ok. Dance Team Advisor to make selection.</p>
<p>LHS Latinos Unidos Club</p>	<p>Any Major. 1 winner - 4 year college & minimum GPA- 3.5. 2 winners - 2 or 4 year college ok, GPA 3.0. Club Advisor selects</p>
<p>LHS Mr. Liberty Scholarship Essay Required</p>	<p>Extensive leadership during 4 years at LHS. Personal hardship, struggle during high school-medical, emotional, bereavement, etc. Essay: Submit a minimum 500 word essay on one of the following: 1. Describe a way in which you were a leader during the last four years, whether it be on the Liberty campus or the community at large. What did you learn from this experience? How will you apply this knowledge to future endeavors? OR 2. What personal struggles (family, financial, emotional, psychological, and physical) have you overcome during your years at Liberty? How has this impacted your outlook and achievement? What have you learned from this experience? What advice would you give to others going through something similar?</p>
<p>LHS Parents Club</p>	<p>GPA 3.5 or greater, Students who have parents in LHS Parents' Club and/or those who paid a \$25 membership fee are encouraged to apply.</p>
<p>LHS Wrestling Essay Required</p>	<p>LHS wrestling at least 3 years, 2.0 GPA. Essay: Write a minimum one page essay on: How has wrestling impacted your life?</p>
<p>LHS Yearbook Scholarship</p>	<p>In LHS Yearbook class and on the Yearbook staff. Chosen by Yearbook Advisor</p>
<p>Jerry Lilley Memorial Athletic Essay Required</p>	<p><u>MALE ATHLETE.</u> GPA 3.0, Varsity Letter Football or Track. Min. 2 yrs. 2 or 4 year college ok. Essay: Write a 500-1000 word essay on: How sports are influencing the person you are becoming.</p>
<p>Russell Allen Lockwood for Progression Essay Required</p>	<p>2.5 GPA, Must have been active in the Performing Arts at LHS. 2 or 4 year college ok. Essay: Write one - two pages on: How have you been involved in your community providing service and how are you going to continue helping others as you continue your education? Why do you feel you need this scholarship? Will you continue to be active in Performing Arts? What do you want to do in Business? <u>If scholarship isn't used within ONE YEAR FROM GRADUATING IT WILL BE FORFEITED.</u></p>
<p>Sgt Scott Lunger Memorial Scholarship</p>	<p>4 yr. University, 3.0 or above GPA, Softball Player.</p>

Isaac Montanez Family	(1) Student to have attended a Brentwood Union School District school and graduate from LHS. Minimum 2.0+ GPA. (2) Hispanic Student; good citizen, good worker, good attendance.
National Honor Society	Student must have at least 4 or more semesters of membership in NHS.
Ron Nunn KC Club Scholarship Essay Required	2.5 GPA or above. Attending 2, 4 yr. or Trade school in the Fall. Consistently demonstrated the five principles by which Rachel Joy Scott chose to live her life. Essay: Highlight Rachel's five Principles. a) Explain how you look for the best in others b) Outline the goals you have set for yourself & how they will impact those around you. c) What positive influences have impacted your life? Explain their importance in your life. d) Describe a time when you made a meaningful difference in the life of someone that you come in contact with every day? e) Relay a time in which you reached out to others with a deliberate act of kindness that started a chain of kindness.
PADA Scholarship Essay Required	2.2 GPA or Higher, Attending 2 or 4 yr. college or Technical School. Essay: Reflect on where you would've ended up if you were not involved in PADA. How have you changed over the past three years due to your involvement in PADA?
Todd Anthony Perea Film & Digital Media	Minimum GPA 3.0. Major: Film and or Digital Media. Funny, Happy, Energetic. Donor requests that Video Productions Teacher selects from qualified applicants.
Ivy Richardson Scholarship	Prefer students to have attended 6th-8th grade at Edna Hill Middle School but open to all. Minimum GPA: 3.0. Focused, good citizen, driven, financial need helpful-not necessary. 2 or 4 year college ok.
Kayla Shepard Giving Back Memorial	Minimum GPA 3.0, Major or Minor-Performing Arts, 2 or 4 year -prefer 4 year, Edna Hill Middle School Alumni, gave back to Edna Hill while at Liberty. MUST
Harry & Gino Simoni Memorial Scholarship	Student must be in the Agricultural program
Stuart Music	Min. GPA 3.0. Major or Minor in Music. 2 or 4 year ok. MUST be Enrolled in LHS Choral/Instrumental Program.
Jonathan, Jake & Jordan Tickner Family	Any Arts-Visual, Performing, Theatrical, Technical, 4 year university, GPA-3.5, MUST be an Excelsior Middle School student, Must have participated in LHS visual or performing art.
Volunteer Parents of the Arts Club	Any Arts-Visual, Performing, Theatrical, Technical, 4 year university, GPA-3.5, MUST be an Excelsior Middle School student, Must have participated in LHS visual or performing art AND volunteered a significant amount of time for VPAC.
Watson Family Scholarship	Min 3.0 GPA, Planning on STEM Major